

Patient report

Bio-Rad DATE: 02/17/2019
D-10 TIME: 05:55 AM
S/N: #DJ4I016123 Software version: 4.20-2
Sample ID: 10433500
Injection date 02/17/2019 05:53 AM
Injection #: 25 Method: HbA1c
Rack #: --- Rack position: 10

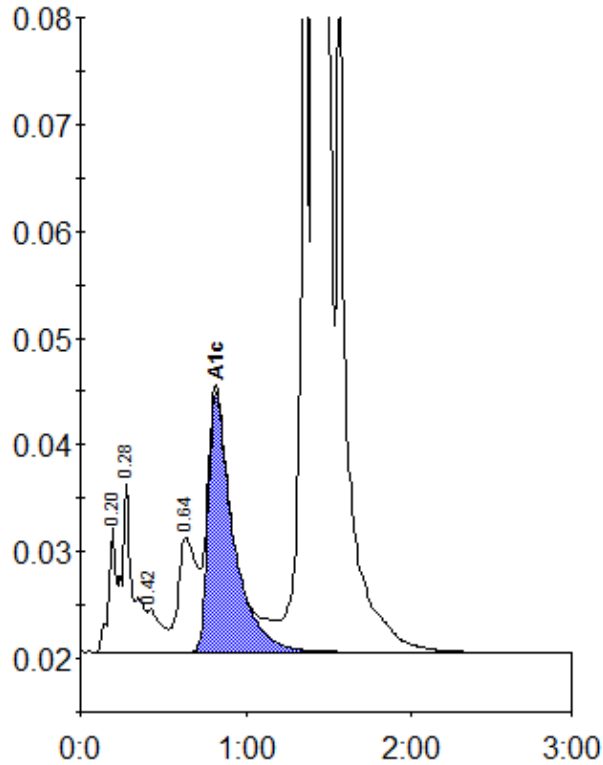

Peak table - ID: 10433500

Peak	R.time	Height	Area	Area %
A1a	0.20	11845	47332	1.0
A1b	0.28	15644	61769	1.3
F	0.42	3979	22863	0.5
LA1c/CHb-1	0.64	10699	85911	1.8
A1c	0.82	24265	254457	7.0
P3	1.36	81586	266246	5.5
A0	1.41	1281786	4115134	84.8
Total Area:			4853712	

Concentration:	%
A1c	7.0